NLB 583

Melodie: Baskenland/Charles Edgar Pettman

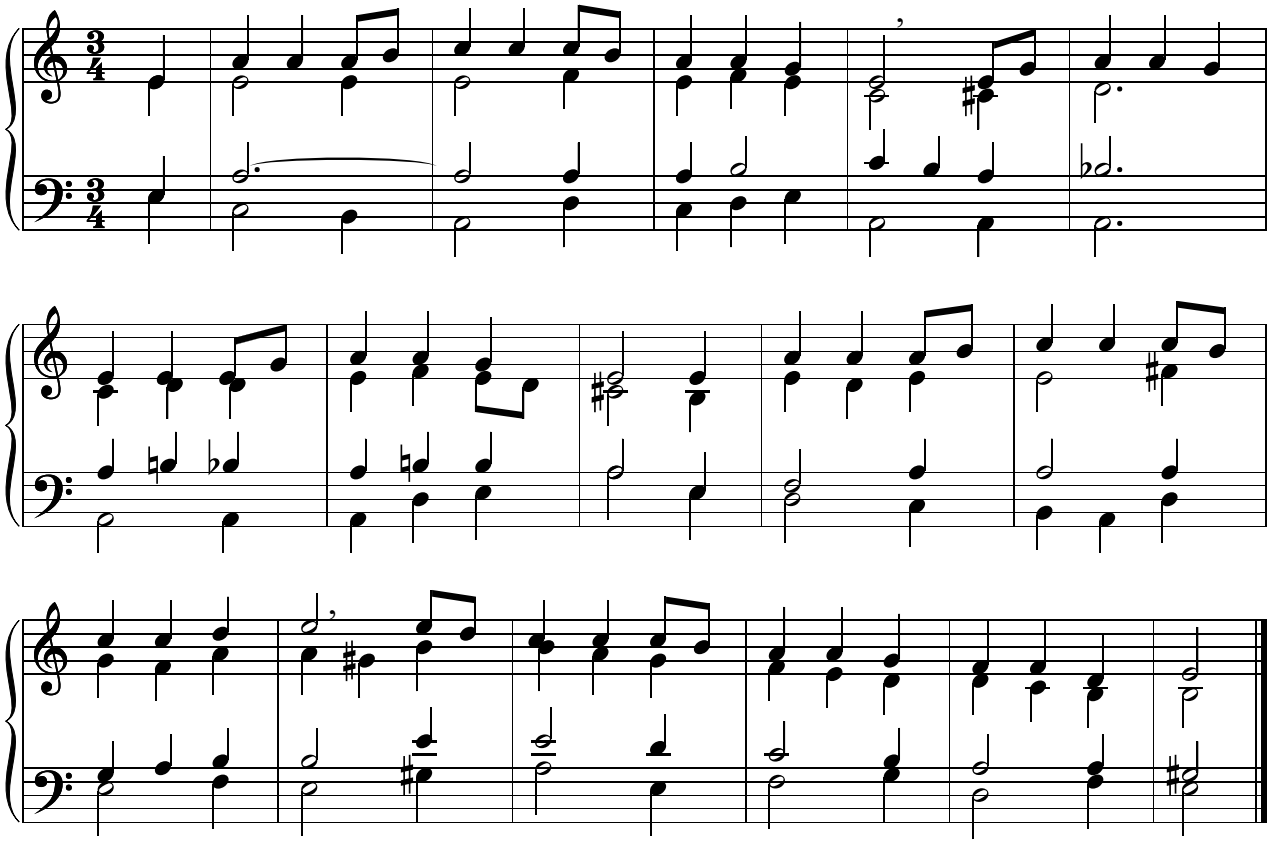

www.liedboekzettingen.nl

Zetting: Henk Lemckert